Flute

Off with her head!

arr. Kevin Kleindl

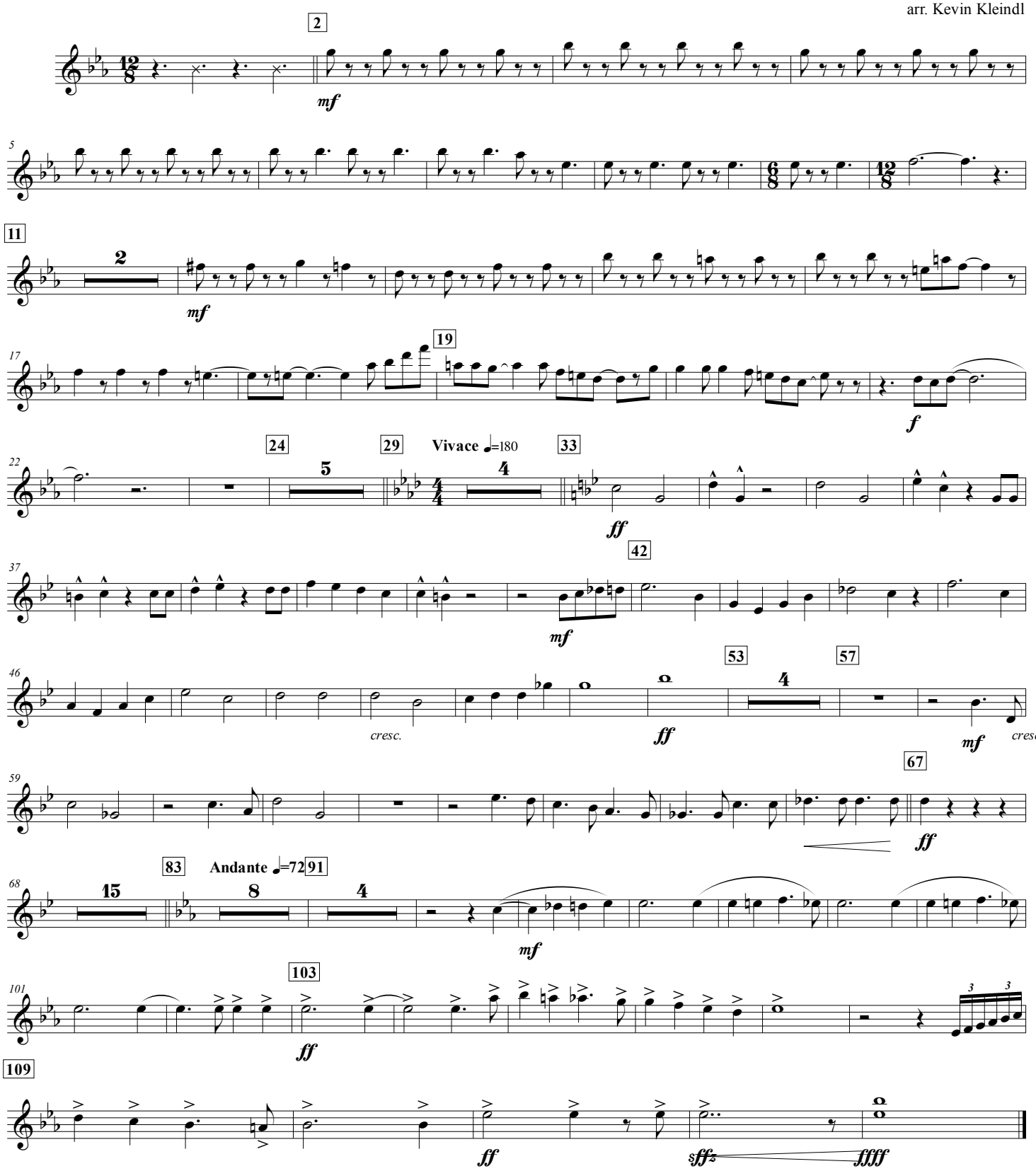

©2015